Richard Strauss

Ein Heldenleben, Op. 40

4. Horn.
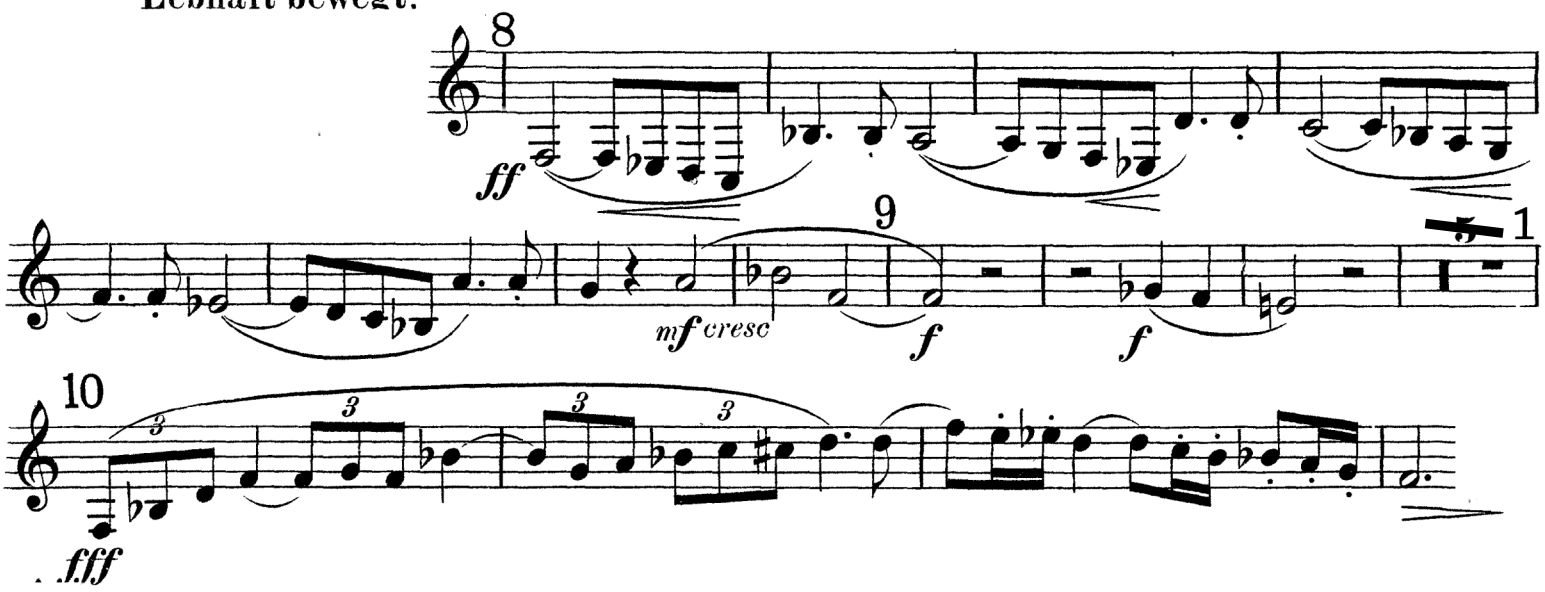
in F.
Lebhaft bewegt.